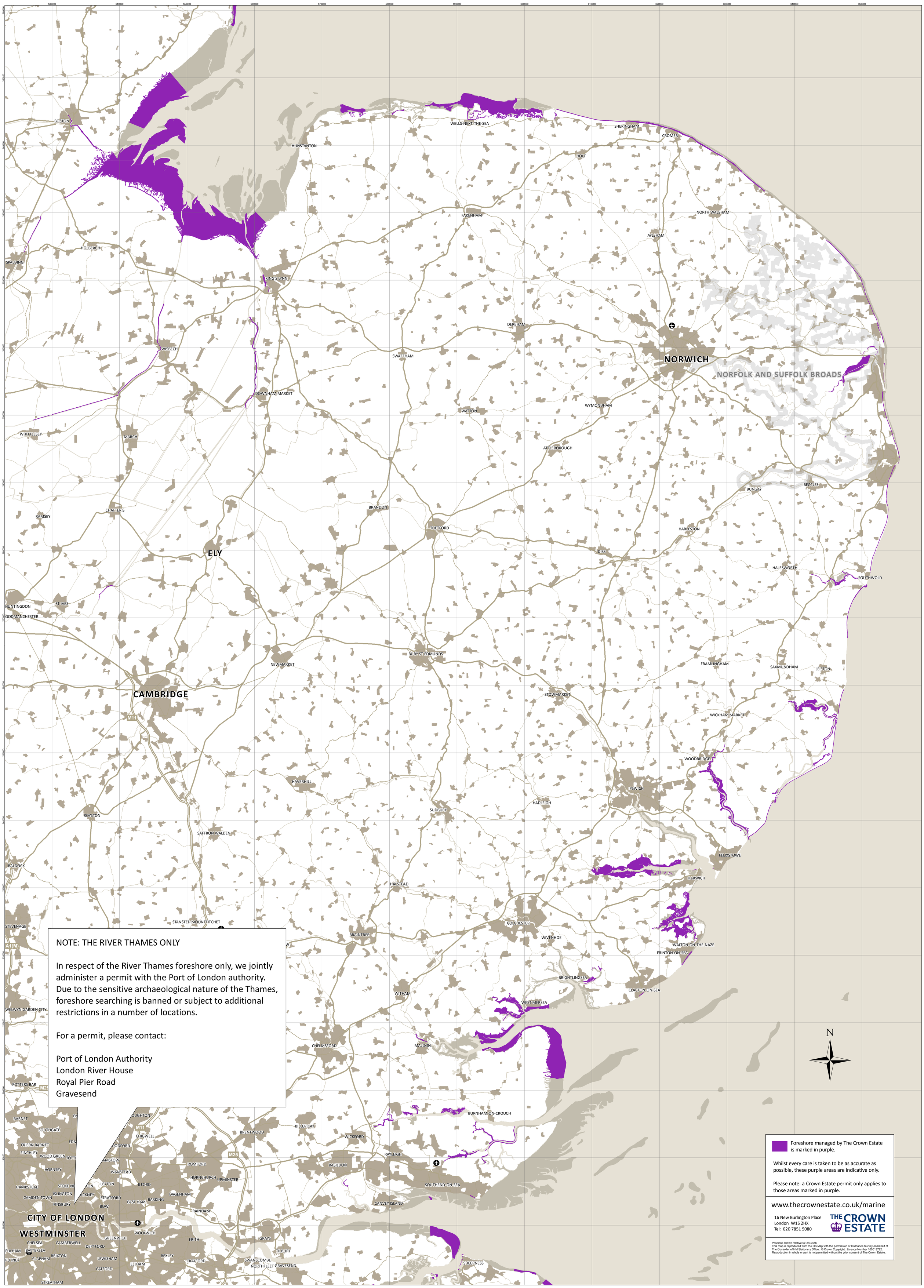
BOSTON
HUNSTANTON
WELLS-NEXT-THE-SEA
SHERINGHAM
CROMER
HOLT
FAKENHAM
NORTH WALSHAM
AYLSHAM
HOLBEACH
SPALDING
KING'S LYNN
DEREHAM
WISBECH
SWAFFHAM
NORWICH
NORFOLK AND SUFFOLK BROADS
DOWNHAM MARKET
WATTON
WYMONDHAM
WHITTLESEY
MARCH
ATTLEBOROUGH
BUNGAY
BECCLES
CHATTERIS
RAMSEY
BRANDON
THETFORD
HARLESTON
ELY
DISS
HALESWORTH
SOUTHWOLD
HUNTINGDON
ST IVES
GODMANCHESTER
BURY ST EDMUNDS
NEWMARKET
FRAMLINGHAM
SAXMUNDHAM
LEISTON
CAMBRIDGE
M11
STOWMARKET
WICKHAM MARKET
WOODBRIDGE
HAVERHILL
IPSWICH
HADLEIGH
SUDBURY
ROYSTON
SAFFRON WALDEN
FELIXSTOWE
BALDOCK
HARWICH
HALSTEAD
STANSTED MOUNTFITCHET
STEVENAGE
COLCHESTER
BRAINTREE
WIVENHOE
A1(M)
WALTON-ON-THE-NAZE
FRINTON-ON-SEA
BRIGHTLINGSEA
CLACTON-ON-SEA
WITHAM
WEST MERSEA
WELWYN GARDEN CITY
CHELMSFORD
MALDON
POTTERS BAR
M25
BURNHAM-ON-CROUCH
BARNET
SOUTHGATE
BILLERICAY
BRENTWOOD
CHIGWELL
WICKFORD
FRIERN BARNET
FINCHLEY
WOOD GREEN
RAYLEIGH
ROMFORD
BASILDON
HORNSEY
WANSTEAD
HORNCHURCH
UPMINSTER
HAMPSTEAD
LEYTON
ILFORD
SOUTHEND-ON-SEA
CAMDEN TOWN
ISLINGTON
STRATFORD
DAGENHAM
FINSBURY
EAST HAM
BARKING
CANVEY ISLAND
BOW
RAINHAM
CITY OF LONDON
WESTMINSTER
WOOLWICH
GREENWICH
ERITH
GRAYS
CHELSEA
CAMBERWELL
DEPTFORD
FULHAM
BATTERSEA
TILBURY
PUTNEY
CLAPHAM
BRIXTON
LEWISHAM
BEXLEY
CRAYFORD
SWANSCOMBE
ELTHAM
NORTHFLEET
GRAVESEND
SHEERNESS
CATFORD
STREATHAM
N
NOTE: THE RIVER THAMES ONLY
In respect of the River Thames foreshore only, we jointly administer a permit with the Port of London authority. Due to the sensitive archaeological nature of the Thames, foreshore searching is banned or subject to additional restrictions in a number of locations.
For a permit, please contact:
Port of London Authority
London River House
Royal Pier Road
Gravesend
Foreshore managed by The Crown Estate is marked in purple.
Whilst every care is taken to be as accurate as possible, these purple areas are indicative only.
Please note: a Crown Estate permit only applies to those areas marked in purple.
www.thecrownestate.co.uk/marine
16 New Burlington Place
London W1S 2HX
Tel: 020 7851 5080
THE CROWN ESTATE
Positions shown relative to OSGB36.
This map is reproduced from the OS Map with the permission of Ordnance Survey on behalf of The Controller of HM Stationery Office. © Crown Copyright. Licence Number 100019722.
Reproduction in whole or part is not permitted without the prior consent of The Crown Estate.